

# FRIENDSHIP



2 0 1 6



## LifePath, Inc. Board of Directors

Kaj Karch (M&T Bank) - Board President  
Samuel Jones (Capmark Finance, Inc.) -  
Board 1st Vice President  
Helene Wagner (Keller Williams) -  
Board 2nd Vice President  
John M. Golaszewski  
(Retired Reinsurance Claims VP) - Board Secretary  
Bill Mason (Retired CPA) - Board Treasurer  
Mark G. Angeny (Hospital Central Services)  
Ted Dikeman (HYDAC)  
Xavier Faura, DVM, MBA (Reed Tech)  
Franklin Green (Alphanumeric Systems, Inc.)  
George P. Kurtz, Jr. CTF  
(McDermott Investment Advisors)  
Ron Matan (Sobel & Co. LLC)  
Mark Maurer (Insurance Management Consultant)  
Jack Morrone (One Financial Services)  
Kathy Schreiner  
(Montgomery County Community College)  
Lisa Seed, D.O. (Non-Clinical Consultant)

## LifePath Foundation Board of Directors

John Ehresman (Brown & Brown of the  
Lehigh Valley) - Board President  
Jack Morrone (One Financial Services) -  
Board Vice President  
Chris J. Persichetti (American Bank) - Board Treasurer  
Judy Iasiello (Retired Educator) - Board Secretary  
Karen Bell (Professional Claims Service)  
Amy Hawley (Markward Group)  
Terry Iasiello (Retired, U.S. Gauge)  
Joe Landrigan (SAGE Design-Build)  
Doug Mancini (Liquid Interactive)  
Ken Margraff (Interstate Fleets)  
Nicole J. O'Hara, Esq. (Attorney, Gross McGinley LLP)  
Sarah Santos (Bethlehem Shared Services)

## LifePath Management Committee

Julie Agnew - Director, Montgomery County  
Residential Services  
Paul Coleman - Executive Director/CEO  
Doug Fox - Operations Coordinator  
August Fucci - Director, MIS  
Kristine Gorel - Director, Ridge Crest Nursing  
Mary Beth Horner - Chief Financial Officer  
Nancy Ingram - Director, Lehigh and Northampton  
County Residential Services  
Annette Kaiser - Director, Communications and  
Development  
Mike Mellow - Director, Quality Enhancement  
Roberta Muche - Director, Delaware County Services  
Tanya Schoeffling - Director, Bucks County  
Residential Services and Bucks/Montco Day Services  
Roxanne Torrence - Director, Lehigh Valley  
Day Program  
Karen Werkheiser - Director Human Resources  
Ed Zablocki - Director, Business Services

# Friendship

## Having a friend can make all the difference in the world.

Too many of the people we serve experience isolation and have difficulties connecting with others. When we're alone, we're tied down by our own limitations, but when we have friends, new possibilities open up.

This is just as true at the organizational level; LifePath relies on our friends.

"My best friend is the one who brings out the best in me," Henry Ford said. And he was right about that - some of the time.



At LifePath, we do have friends who challenge us to be our best and friends who help us to overcome challenges, but there are so many other kinds of friends. Friends who console us, friends who help us find joy, friends who show us new opportunities.

Perhaps LifePath-the-organization's best friends are the people who help us accomplish our mission. I'm thinking about friends such as the donor who bought all of

the remaining gifts from our holiday giving tree. Friends such as the leadership of Cigars International which continues to designate us as the beneficiary of CigarFest (and invited the LifePath Chorus to perform at their corporate holiday party!). Friends such as so many of our staff people who generously become mentors for their co-workers. Friends such as the women who adopted one of our houses, where they help with everything from holiday celebrations to kitchen supplies.

We need more friends like these.

Check out some of our friendly faces in the following pages - and so many friendly names! This annual report is devoted to all of you.

*LifePath thanks you for your friendship!*

**Paul H. Coleman, LifePath Executive Director/CEO**

## OUR MISSION:

*LifePath provides the highest quality of services to people needing specialized supports through the blending of professional knowledge, arts and skills in an environment of unconditional respect and dignity.*

# 2015-2016

## Life Path, Inc. Performance

### REVENUES, GAINS AND OTHER SUPPORT

	Unrestricted	Total
Service Revenue	50,520,156	50,520,156
Other Operating Revenue	395,237	395,237
Gain on Disposition of Equipment	99,041	99,041
Unrealized Gain (loss) on Investments	(16,901)	(29,508)
Realized Gain on Investments	22,243	46,365
Interest and Dividend Income	23,830	54,536
United Way Contributions	3,272	3,272
Other Contributions	21,222	177,050
Fundraising Revenue	15,704	15,704
Net Assets Released From Restrictions:		
Satisfaction of Program Restrictions	20,717	
Satisfaction of Equipment Acquisition Restrictions	142,877	
<b>Total Revenues, Gains and Other Support</b>	<b>51,247,398</b>	<b>51,281,853</b>

### EXPENSES

Community Residential Services	39,655,289	39,655,289
Day Services	6,605,045	6,605,045
Ancillary Services	212,660	212,660
Administration	3,401,201	3,401,201
Training	328,807	328,807
Clinical	597,300	597,300
Maintenance	433,854	433,854
Fundraising	37,776	37,776
<b>Total Expenses</b>	<b>51,271,932</b>	<b>51,271,932</b>

### CHANGE IN NET ASSETS

NET ASSETS AT BEGINNING OF YEAR	\$400,802	\$1,946,058
NET ASSETS AT END OF YEAR	\$376,268	\$1,955,979



## Life Path Foundation Performance

### SUPPORT AND REVENUE

Contributions		41,769		78,759
Grant Revenue		1,573		11,300
Net Assets Released from Restrictions		37,467		-
		80,809		90,059

### Special Events

	Revenue	Expenses	Net Revenue		
Golf Tournament	60,575	31,533	29,042		
Thanksgiving Luncheon	223,117	156,102	67,015		
Walk for a Healthy Community	50,617	6,610	44,007		
Cigar Fest	56,146	11,574	44,572		
<b>Net</b>	<b>390,455</b>	<b>205,819</b>	<b>184,636</b>	<b>184,636</b>	<b>184,636</b>

Investment Income		(18,615)		(18,615)
Unrealized Gain (Loss) on Investments		30,701		30,701

<b>Total Support and Revenue</b>		<b>277,531</b>		<b>286,781</b>
----------------------------------	--	----------------	--	----------------

### EXPENSES

Charitable Donations		124,081		124,081
Management and General		45,145		45,145
<b>Total Expenses</b>		<b>169,226</b>		<b>169,226</b>

### CHANGE IN NET ASSETS

NET ASSETS AT BEGINNING OF YEAR		\$811,918		\$840,275
NET ASSETS AT END OF YEAR		\$920,223		\$957,830



# 2015-2016 LifePath, Inc. & LifePath Foundation

## Donor List July 1, 2015 - June 30, 2016

### \$20,000 - \$50,000

Anonymous Donor  
Barry & Marcy Dobil  
BSI Corporate Benefits  
Holiday Inn Conference Center

### \$10,000 - \$20,000

BB&T Retirement &  
Institutional Services  
Fox Chase Bank Charitable Found.  
Geiger & Associates, CPAs\*  
Highmark Blue Shield  
Interstate Fleets, Inc.  
Norris, McLaughlin & Marcus



### \$5,000 - \$10,000

American Bank  
Brown & Brown of Lehigh Valley  
Burkholder's Heating &  
Air Conditioning  
Capital Blue Cross  
Cigars International  
NPC Print & Electronic Solutions  
PNC Bank Financial Svcs. Group  
Ridge Crest Christmas Shop  
The Lehr Foundation  
U.S. Medical Staffing  
William J. Rogers

### \$2,500 - \$5,000

Absolute Property  
Maintenance LLC  
Advanced Business Equipment  
Advanced Micro Computer  
Specialists  
Alvin H. Butz, Inc.  
Barbara Silver Levin Foundation  
Cedar Crest College

F. Peter Lehr  
Concannon, Miller & Co., P.C.  
Paul H. Coleman  
Firstrust Bank  
Fox Chase Bank  
Gillespie Printing  
HCSC Enterprises, Inc.  
Just Born  
KPMG LLP  
M&T Charitable Foundation  
Northstar Team Development  
One Financial Services  
PICPA  
Raymour & Flanigan  
Regan, Levin, Bloss, Brown, Savcha  
Selective Insurance Co. of America

### \$1,000 - \$2,500

Toby and Karen Bell  
Ron Matan Jr.  
Baker Tilly Virchow Krause  
Buckno Lisicky & Co.  
Campbell Rappold & Yurasits LLP  
Central Bucks Rotary Foundation  
Computer Aid  
Tony DaRe  
Delta Dental  
Delta-T Group  
Robert & Nancy Dudero  
John F. Ehresman  
Ernst & Young LLP  
Dianne K. Fox  
Gross McGinley, LLP  
Hartzell's Pharmacy Inc.  
Jeffrey K. Herr  
Horwith Trucks  
Hospital Central Services  
Janney Montgomery Scott LLC  
Jet Pay Payroll Services



Samuel J. Jones  
Josh Early Candies  
Kaj E. Karch  
Steven Katz  
Lehigh Valley IronPigs  
Brian M. Lindenmuth  
Lan-Fan Liu  
Longacre Family Charitable Fund  
M&T Bank  
MacMillan Oil Co.  
Martin Guitar  
William C. Mason  
Ronald Matan  
Eric Matzkin  
McDermott Investment  
Advisors, LLC  
McGoldrick Leasing Co., Inc.  
McKesson Medical-Surgical  
Miers Insurance  
MillerSearles  
Morgan Stanley  
Tony Mozzone  
Craig Myers  
David Myers  
Nursing Care Services, Inc.  
PDC Pharmacy  
Redner's Warehouse Markets,  
Ron S. Charitable Fund  
SAGE Design-Build, Inc.  
Santander  
Saucon Insurance Agency  
Schwab Charitable  
Richard J. Stafanick  
Steve Mohle Properties  
Kevin & Eileen Van Fleet  
Walmart

### \$500 - \$1000

Mark G. Angeny  
John Golaszewski  
Mark E. McKaveny  
Alphanumeric Systems, Inc.  
Blooming Glen Pork Products  
Borderline Restaurant  
Daniel Brodhead  
Cenlar Family  
Christopher & Kara Lewis  
Coca-Cola Bottling Co. of the LV  
Ed Coleman  
Joseph Corpora  
Creative Closets, Ltd.  
D.E. Cressman Insurance Agency  
Delta T Group  
Terry Dengler



Easton Coach Company  
Embassy Bank  
Fidelity Charitable Fund  
First Savings Community  
Foundation  
Fred J. Jaendl Foundation  
General Healthcare Resources  
Jason Henry  
Terry & Judy Jasiello  
Jeffrey Bell  
Keith Snyder Glass &  
Window Works  
Stephen & Kim LaBrake  
Landsearch & Settlement Inc.  
Lehigh Valley Community  
Foundation  
MFP Realty Holdings, LLC  
Jack and Leslie Morrone  
Newtown Office Supply Solutions  
Penn Community Bank  
Scott Polter  
QNB Bank  
Reynolds & Reynolds Electronics  
Dorothy Rieser  
Joseph & Suzanne Rossowski  
Sarah Santos  
Schuler Service Inc.  
Scott Masenheimer  
Lisa Seed  
Servpro - Easton, Beth., Whitehall  
Phebe Strong  
Robert L. Superka  
Ryan Van Fleet  
Wolverine Risk Management Svcs.

### \$250 - \$500

Stephen & Janis Bajan  
Lori T. Coffman  
Mark DiIonna  
Philip M. Heberling

Barbara A. Howald  
 Anthony & Suzanne Iasiello  
 Annette Kaiser  
 Richard & Kathleen Lutterschmidt  
 Mahesh & Nancy Shrestha  
 Charles & Joanne Strzelecki  
 Michele Varricchio  
 Burton & Deb Ackerman  
 William & Ann Alberts  
 AlSCO National Linen Division  
 Alison Bailey  
 Jay & Susan Benner  
 Bethlehem Twp. Police Assoc.  
 Ronald & Barbara Borolla  
 Terri Boyd  
 Bucks County Tax Collectors  
 Association  
 Clifford & Conchetta Cardine



Michael & Diane Carlton  
 Cigna Health & Life Insurance  
 Cohen & Feeley Attys. at Law  
 George & Beverly Coleman  
 Deanna Coleman  
 Connell Funeral Home, Inc.  
 JL Mann Consulting  
 Coopersburg Construction Corp.  
 Thomas & Maryann Crossfield  
 Dan Steinhauer Pool Service LLC  
 Elizabeth Dellers  
 Gary Fetterman  
 First Northern Bank & Trust  
 Deborah Francis  
 GBB & Company, LLP  
 Amy Hawley  
 Albert Herrman  
 Bruce Hillegass, CPA  
 Dellie & Lois Iasiello  
 Sami Ijaz  
 Nancy J. Ingram  
 Kistler O'Brien  
 Jack & Helen Koenig  
 Kreischer Miller  
 George & Cynthia Kurtz  
 Louis Monaco  
 Morey, Nee, Buck & Oswald, LLC

New Tripoli Bank  
 Nicole O'Hara  
 Gerald O'Loughlin  
 Pncor Services, Inc.  
 Michael Peters  
 Frank & Diane Ponzio  
 Andrea Pysher  
 Marvin & Paula Schleicher  
 Brian Schnable  
 Mark & Kim Schneider  
 Joseph & Kathy Schreiner  
 Sharon Duncan Duncan Business  
 Assoc., Inc.  
 SHI International Corp  
 Jane P. Splendido  
 The Provident Bank  
 James and Joan Trenton  
 West Side Hammer Electric  
 WPB Enterprises Inc.  
 Aloysius Wrape  
 Yocco's Hot Dogs  
 Edward T. Zablocki  
 Carol Zellers  
 Jeffrey Zellner

### \$100 - \$250

Dominic & Rose Ann Adams  
 Julie Agnew  
 Michael Agriesti  
 Judith Arangio  
 Alan & LaVerne Blanks  
 Catherine Collins  
 Michael P. Corpora  
 Timothy D. D. Butler  
 Alan & Pat Davis  
 Joseph & Nancy DeSandre  
 Thomas & Kathleen Dieter  
 John & Marie Dowling

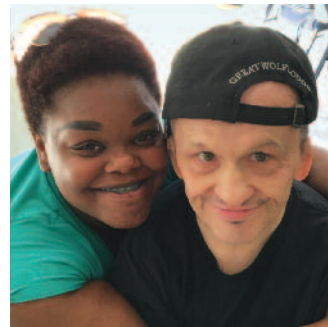

James & Denise Eister  
 Gary & Maggie Frantz  
 Michael Gigler  
 William & Kellie Hillanbrand  
 Mary Beth Horner  
 Ronald & Gladys Horvath  
 Gary J. Iacocca

Thomas & Anita Iasiello  
 Stephen & Maria Johnson  
 Richrd J. Kern  
 Ronald & Ellen Kline  
 Louise Knoeller  
 Maryanne C. Komada  
 Wayne & Donna Kromer  
 Joshua Kromer  
 Walter F. Kropf  
 John & Susan Lear  
 Jeffrey L. Manning  
 Andrew McIntyre  
 Robert & Patricia Merlo  
 David & Judith Mino  
 Nabil & Najla Muallem  
 David & Cathy Myers  
 Daniel Nomie  
 David & Elizabeth Plaskett  
 Kenneth Remick  
 Dale & Sherry Rush  
 Alan D. Shannon-Breslin  
 James & Joan Snyder  
 Darlene Steiner  
 John J. Tauber  
 Roxanne Torrence  
 George & Darlene Treisner  
 Duane & Betty Woolley  
 Chet Zaremba  
 David & Lisa Ann Zinkler  
 American Heritage Credit Union  
 Beth Barkocoy  
 Glenn & Lee Baumer  
 Carolyn Bazik  
 Larry & Judy Beard  
 Robert & Jane Biggs  
 Mark & Marguerite Booth-Keller  
 Borough of Silverdale  
 David Bouslog  
 Cindy Brooks  
 Bruce Browne  
 Carol Bunderla  
 Ronald & Becky Casbon  
 Timothy Cash  
 Robin G. Cash  
 Christmas City Masons  
 Robert & Wanda Ciabattoni  
 Reid Clemmer  
 Beverly Collier  
 Patricia Connors  
 County of Lehigh  
 Wayne & Brenda Dauber  
 George Demos  
 Diane Diane McGowan  
 Barbara DiLeo  
 Bethanne Dippolito  
 Louis & Cynthia DiRenzo  
 Joshua Dodd  
 Donald Donald G. Saylor  
 Doreen Doreen Templeton  
 Jeffrey Dorio  
 Doris Doris Godshall

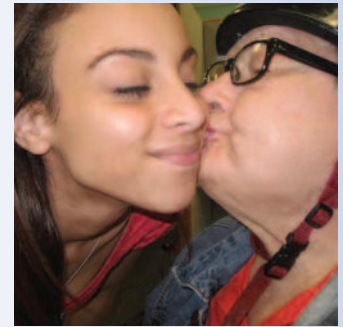

Keith Drozda  
 Ellyn G. Elstein  
 William Evans  
 Xavier Faura  
 Fine Art Resources  
 Robert & Jane Fischer  
 Jim & Pat Fischer  
 Maureen Foley  
 Robert & Michelle Ford  
 Ari Forgosh  
 Jeffrey Frank  
 Robert & Rosemary French  
 Christina Funkhouser  
 Marie & Lurene Furman  
 Jenny Gavula  
 Kerianne Geist  
 Mark J. Goldstein  
 E. Jacqueline &  
 G. Winfield Hedrick  
 Candy Heimbach  
 Laurie Heminitz  
 Flo Hendricks  
 Dan Hilbert  
 George & Beth Hlavac  
 Steven Hoffman  
 Clarence & Diana Holland  
 Holy Cross Lutheran Church  
 Matthew Howald  
 Melissa Howard  
 Shawn Hughes  
 Eric & Annette Iasiello  
 IKOR of Bucks & Mercer Counties  
 Jerdon Construction Services  
 Kenya Jones  
 K & B Couriers  
 Mark & Lori Kelbaugh  
 James & Liz Kenny  
 Keystone Savings Foundation  
 Anthony & Melissa Killian  
 Denise Kleinschmidt  
 Joe Kleinschmidt  
 William Kline  
 Barbara Kohler  
 Susan Komoroski  
 John & Dorothy Kontir  
 Neil Koopman  
 Charles & Paula Kovar

Mary Anne Kowalczyk  
 Thomas W. Kraus  
 Boyd & Tammy Kreglow  
 George & Joanne Kurteson  
 Alexander & Mary Kutt  
 Maria LaBarbera-Martin  
 Raymond Labuda  
 Christian & Alice Lambiase  
 Craig & Anne Landis  
 Melissa Landsmann  
 Timothy & Linda Lash  
 Sue Lederhouse  
 Christine Lenci  
 Lessel & Company, PC  
 Virginia Liebowitz  
 Christine Lindenmuth



Bryan Lobach  
 Brian Lokitis  
 Rebecca Long Long  
 Joseph Madison  
 Patricia Maron  
 Harry Mathias  
 Gary & Annette Maurer  
 Robert McCormick  
 Steve Mcdevitt  
 Larry & Patty McLean  
 Michael & Sally Mellow  
 Kenneth & Bonita Mellus  
 Merck Foundation  
 Jean Mershimer  
 Robert & Linda Meyers  
 Lia Micklos  
 Mary E. Mihalow  
 Ellen Millard-Kern  
 Kyle & Marion Miller  
 Michael Mixa  
 Mobility Works  
 Pauline Moore  
 Monica Morekin-Serfas  
 Moyer Indoor Outdoor  
 Paul & Ruth Nester  
 Scott & Stefanie Nester  
 Angela Nice  
 Charles & Christine Norcross  
 Hugh O'Donnell  
 Tina O'Rourke  
 Karen Owens

Stephen H. Patterson  
 Patricia H. Pelizzoni  
 Rebecca Petri  
 Plunkett & Graver, P.C.  
 Gerald Plymire  
 Robert and Laurel Podraza  
 Joseph & Sharon Pomrink  
 Maria Post  
 Dass & Kalyani Prakasam  
 Paul & Ruth Radetzky  
 Rew Foundation  
 Rejeh Saadeh  
 John A. Savchak  
 Robert & Wanda Schmidt  
 Hervey & Jean Schofield  
 Ryan Schuck  
 Linda Schultz  
 Steward & Fran Sickels  
 David E. Sierzega  
 Jeff Skumin  
 Michael Smith  
 Sobel & Co., LLC, CPA  
 Joanne Speak  
 John & Kathleen Sprenger  
 Ralph Stadalman  
 Thomas & Mildred Stenhouse  
 Greg Stewart  
 Teleflex Teleflex Foundation  
 Joseph & Kathleen Terrible  
 Maryann & Robert Thatcher  
 The Agency  
 Zachary & Laura Tomasso  
 Trans-Bridge Tours  
 Tubiello-Harr & Associates, LLC  
 Mark & Judi Tusan  
 U. S. Piping  
 Univest Bank and Trust Co.  
 Robert Wardle  
 George & Linda Warwick  
 Karen Werkheiser  
 Christopher & Babette Williams  
 Gerald Winslow  
 Wolfpack Search & Rescue  
 XL America  
 Bart Yasso  
 Susan Youngs

### IN-KIND DONORS

Absolute Property  
 Maintenance LLC  
 Advanced Business Equipment  
 Advanced Micro Computer  
 Specialists  
 Advanced Print Solutions  
 American Club  
 Ameriprise Financial Services  
 ASR Media Productions  
 ATAS International  
 BB&T Retirement & Institutional  
 Services  
 Blooming Glen Pork Products

Mark and Marguerite Booth-Keller  
 Patty Brelsford  
 BSI Corporate Benefits  
 Buckingham Valley Winery  
 Buckno Lisicky & Co.  
 Burkholder's Heating & Air  
 Conditioning  
 Camelback Lodge  
 Capital BlueCross  
 Care & Share Thrift Shoppes, Inc.  
 Cetronia Ambulance Corps, Inc.  
 Chris' Family Restaurant  
 Cigars International  
 Civic Theatre of Allentown  
 Lori T. Coffman  
 Ryan Schuck  
 George B. Coleman  
 Creative Closets, Ltd.  
 CVS/pharmacy  
 Eileen Davis  
 Delta Dental  
 DeSales University  
 Duncan's Auto Body  
 Mead Dunkle  
 Elegant Arrivals Limousine Service  
 Eric J. Loch Diamonds & Fine  
 Jewelry  
 Xavier Faura  
 Deborah Francis  
 Franklin Hill Vineyards  
 Free Will Brewing  
 Giant Food Stores  
 Gopher Designs  
 Gross McGinley, LLP  
 Amy L. Hawley  
 Jacquelyn Heary



Holiday Inn Conference Center  
 Robert and Brenda Hutnik  
 Nancy J. Ingram  
 Integrities for life  
 Interstate Fleets, Inc.  
 Jerdon Construction Services  
 Stacey Jones  
 Josh Early Candies  
 Just Born  
 Annette Kaiser

Keystone Foods  
 William Kline  
 Margaret Langfitt  
 Lansdale Chrysler Dodge Jeep Ram  
 Lehigh Valley IronPigs  
 Longwood Gardens  
 Markward Group  
 Martin Guitar  
 Ronald Matan  
 McCooles Arts and Event Center  
 Robert McFetridge  
 Frank McGuckin  
 Milanders Meat Market  
 Miller Supply Ace Hardware  
 Molinari's  
 Dana Moyer  
 Newtown Office Supply Solutions  
 Norris, McLaughlin & Marcus  
 Northstar Team Development  
 Nicole O'Hara  
 Olive Garden  
 P.J. Whelihan's  
 Painting with a Twist  
 Peace Valley Winery  
 Pennsylvania Shakespeare Festival  
 Philadelphia Phillies  
 Professional Claims Service  
 Pure Health & Wellness Center  
 Redner's Warehouse Markets  
 Reed Technology  
 Sam's Club Store#6536  
 Sands Casino - Resort Bethlehem  
 Norman S. Sarachek  
 Saucon Insurance Agency  
 Sellersville Theater  
 Senator Patrick Browne's Office  
 Senator Robert Casey, Jr.'s Office  
 Servpro - Easton, Beth., Whitehall  
 Shawnee Inn  
 Sherry Clewell Photography  
 Sprite Industries  
 Stamped Passport  
 StarPower  
 State Farm  
 Stone House Inn & Spa  
 Susan Bella Jewelry  
 The Grand Theater  
 The Hotel Hershey  
 The Local  
 The Morning Call  
 The Washington House Restaurant  
 Roxanne Torrence  
 Trivet Diner  
 Walbert Avenue Auto Center  
 Wawa  
 Wegmans  
 Pat Weis  
 Weis Markets  
 Karen Werkheiser  
 Yocco's  
 Edward T. Zablocki

\*Special thank you to our friends at ATAS International for donating a new roof to Ridge Crest!

# 2015-2016 Memorial and Honorarium Gifts

Memorial and honorarium gifts are a wonderful way to pay tribute to a friend or family member while demonstrating your commitment to the work of LifePath. We are grateful that the donors listed on this page have chosen to memorialize and honor their loved ones in such a thoughtful way.

**Lauren Bell**  
Joseph A. Rossowski

**Daniel Brodhead**  
WPB Enterprises Inc.

**Holly Cash**  
Robin G. Cash

**June and Bob Cash**  
Timothy Cash



**Kenneth Ciabattoni**  
Robert and Wanda Ciabattoni

**Carol Goldstein**  
Mark J. Goldstein

**Byron Welser and John O'Hara**  
Catherine Kit Collins

**Julia Johnson**  
Joseph DeSandre

**Florence Kalbach**  
Robert Osifchin

**Kathryn Keefe**  
William C. Mason

**Eileen Knipe**  
Mark Checki  
Jacqueline Ahern  
Richard Tessitore  
G. Winfield Hedrick

Jack L. Koenig  
Kathryn Leidy  
James & Elaine Worthington  
Glenn McMinn  
James & Joan Snyder  
Robert Wardle  
Hervey W. Schofield  
John Nurek  
Robert Meyers  
George Lamphere  
Maryann Pilley  
Bertha Stover  
Fern Halfinger  
Ridge Crest Christmas Shop  
Gregory Patrick  
George Demos

**Helen Koenig**  
Grace & Vernon Clemmer  
Bernard Suess  
Donald Myers  
Frank Bates  
Marlene Bryan  
Niederberger  
Elizabeth Bartus  
Kenneth and Geraldine Fosbenner  
David and Dorothy Gehres  
Craig and Anne Landis  
Doris Godshall  
Michele Tillema  
Audrey Adams  
Annette Kaiser

**Lesley Kurteson**  
Kelly Kurteson

**Shawn Lash**  
Wayne H. Dauber  
Timothy C. Lash

**Alfred Litz, Jr.**  
Bill and Lisa Baird  
Barbara Scholler  
Debbie Ryan

**Michelle Liu**  
Lan-Fan Liu

**Joey McCauley**  
Douglas and Christine Alff  
Kevin and Tracy Clauss

Alice Clerkin  
Carl and Judith Fonash  
Margaret Babst  
Patrick and Kathleen Oconnor  
Jaime Pluta  
Rosemarie Mullen  
Alfio and Kathleen Nicolosi  
Charles and Ellen Anstotz  
Beth Barkocy  
MaryJean Francis  
Patricia Maron  
Joseph P. Farley Plumbing  
Robert and Eileen Solomon  
Paul and Carole Spadaro  
Alfred and Susan Tocci  
Robert and Lisa Kane  
Wayne and Regina Clerkin  
William Lucini  
Nancy and Charles Irwin  
Mark and Lori Kelbaugh  
Cenlar Family  
Huntley Hardison  
Robin Brodsky  
Daniel and Patricia Reilly  
Carol Brown  
Hugh O'Donnell  
Patricia Friel

**Ashley McDonald**  
Laurie Heminitz

**Ricky Moore**  
Alan and Kathleen Gamble  
Marie and Lurene Furman  
Mae Fischer  
Robert and Nancy Hall  
Debbie Hardy  
Dolores Fountain  
Linda and George Warwick  
John and Eleonora McGraw  
Jim and Pat Fischer  
Special Education Department of  
Council Rock  
Stephen and Maria Johnson  
John and Elizabeth Scaffidi  
Anonymous

**Nancy Moore**  
Alexander Moore  
Maire Brimo  
Pauline Moore  
Thomas Feeney  
Elsie Harpf  
Violet Haug  
June Nurnberger  
Margaret Weller  
William Riches

Anonymous  
Michael & Karol Bonstein  
Debra Liss

**Michael Mulhearn**  
Geraldine Holzinger  
Stephen Kreglow  
Carey Patterson  
Roberta and Barry Coles Deily  
Joseph B. Heberling  
Patricia Sullivan  
William Minford  
Josephine Ronca

**Vincent Pelletier**  
Bulldog Employee Fund  
Flo Hendricks

**Daniela Pistagnesi**  
Lido Pistagnesi

**Helena Spitzer**  
Charles Norcross  
Marvin R. Schleicher

**Nancy Splendido**  
Cedarbook Women's Bridge Assn.  
David Mino  
Peter Tresnan  
Ross Currie  
Stephen Bauer  
Sebastian Giallella

**Jennifer Terrible**  
Joseph A. Terrible

**Mary Jane Wagner**  
Helene Wagner

**Byron Welser**  
Barry Woolley  
Duane Woolley



## LEHIGH VALLEY OFFICE

3500 High Point Boulevard  
Bethlehem, PA 18017  
Phone: 610.264.5724  
Fax: 610.264.2707

## BUXMONT OFFICE

2 Life Mark Drive  
Sellersville, PA 18960  
Phone: 215.257.0471  
Fax: 215.257.0530

## DREXEL HILL OFFICE

401 Pilgrim Lane, Suite 100  
Drexel Hill, PA 19026  
Phone: 610.566.5029  
Fax: 610.566.5108

[www.lifepath.org](http://www.lifepath.org)



*LifePath*  
FOUNDATION™

To learn more about LifePath,  
or to donate, please contact:

**Annette Kaiser, Director,  
Development and Communications  
484-893-5539  
or [akaiser@lifepath.org](mailto:akaiser@lifepath.org).**



Printed on recycled paper

This report is a product of the LifePath Foundation on behalf of LifePath Inc. LifePath, Inc. and the LifePath Foundation are registered 501(c)3 non-profit organizations. Official registration and financial information may be obtained from the Pennsylvania Department of State by calling toll free, within Pennsylvania, 1(800)732-0999.

Follow us on

