



LifePath™



together 2018

LifePath, Inc. Board of Directors

Kaj Karch (M&T Bank) - President
Samuel Jones (RE Asset Manager - self employed) - Board 1st Vice President
Helene Wagner (Independent Consultant) - Board 2nd Vice President
John M. Golaszewski (Retired Reinsurance Claims VP) - Secretary
Ron Matan (Sobel, Inc. LLC.) - Treasurer
Mark G. Angeny (Hospital Central Services)
Ted Dikeman, CPA
Xavier Faura, DVM, MBA (Reed Technologies)
Franklin Green (Alphanumeric Systems, Inc.)
George P. Kurtz, Jr. CTFA (McDermott Investment Advisors)
Bill Mason (Retired CPA)
Mark Maurer (Insurance Management Consultant)
Jack Morrone (One Financial Services)
Kathy Schreiner (Montgomery County Community College)
Lisa Seed, D.O. (Non-Clinical Consultant)

LifePath Foundation Board of Directors

John Ehresman (Brown & Brown of the Lehigh Valley) - Board President
Jack Morrone (One Financial Services) - Board Vice President
Chris J. Persichetti (American Bank) - Board Treasurer
Judy Iasiello (Retired Educator) - Board Secretary
Amy Hawley (SVN-Imperial Realty)
Terry Iasiello (Retired, U.S. Gauge)
Joe Landrigan (SAGE Design-Build, Inc.)
Doug Mancini (Liquid Interactive)
Ken Margraff (Interstate Fleets)
Nicole J. O'Hara, Esq. (Attorney, Saul, Ewing, Arnstein & Lehr)
Sarah Santos (Bethlehem Shared Services)

LifePath Management Committee

Julie Agnew - Director, Montgomery County Residential Services
Paul Coleman - Executive Director/CEO
Doug Fox - Operations Coordinator
August Fucci - Director, MIS
Kristine Gorel - Director, Ridge Crest Nursing
Mary Beth Horner - Chief Financial Officer
Nancy Ingram - Director, Lehigh and Northampton County Residential Services
Annette Kaiser - Director, Communications and Development
Mike Mellow - Director, Quality Enhancement
Roberta Muche - Director, Psychiatric Outpatient Services and Delaware County Residential and Day Services
Tanya Schoeffling - Director, Bucks County Residential Services and Bucks/Montco Day Services
Roxanne Torrence - Director, Lehigh Valley Day Services
Karen Werkheiser - Director, Human Resources
Ed Zablocki - Director, Business Services

TOGETHER!

This year we celebrate togetherness. LifePath is blessed to have come together with many partners: our staff, the people we serve and their families, our board, volunteers, supporters and the communities where we work.

So many wonderful connections continue to sustain us and this year took our work to a higher level...

- We joined together to meet emerging needs. This year, when the Hamburg State Center announced its closing, we teamed up with families and other resources and helped 8 individuals to be happy in their new LifePath homes.
- Our HighMark Walk for a Healthy Community team formed our biggest Walk team ever. Not only did we break our own record for fundraising at the event this year, but we were also the number one organization for all seven of the walk locations across Pennsylvania and in Delaware. We have some very successful and proud volunteers, supporters and board members sporting their blue and magenta walk shirts on page 4.
- MMMMM: The largest bakery in the world joined together with us! The people at Bimbo Bakeries have been so impressed by our Laundry Service that they have gone from being our customer to being a great supporter, providing us with equipment, volunteers and some fantastic enthusiasm.
- One of our staff members and an individual we serve celebrated working together for 40 years! This is a tremendous testament to special bonds formed between staff and individuals, and the immense care staff and individuals share together. You can see these special bonds smiling together on our back cover.



All of these examples come down to one thing: people deciding "We're going to get something done together."

Join with us to accomplish another great year
Together,

Paul Coleman, LifePath Executive Director/CEO

OUR MISSION:

LifePath provides the highest quality of services to people needing specialized supports through the blending of professional knowledge, arts and skills in an environment of unconditional respect and dignity.

2017-2018

Total

REVENUES, GAINS AND OTHER SUPPORT

Service Revenue	56,680,933
Other Operating Revenue	350,325
Gain on Disposition of Equipment	148,953
Unrealized Gain (loss) on Investments	108,394
Realized Gain on Investments	18,226
Investment Income	79,572
United Way Contributions	771
Other Contributions	276,326

TOTAL REVENUES, GAINS AND OTHER SUPPORT 57,663,500

EXPENSES

Community Residential Services	42,008,367
Day Services	8,853,617
Ancillary Services	253,175
Administration	3,986,515
Training	338,923
Clinical	707,245
Maintenance	446,515
Fundraising	31,706
Mission Award	50,000
Total Expenses	56,676,063

CHANGE IN NET ASSETS 987,437

NET ASSETS AT BEGINNING OF YEAR 2,185,853

NET ASSETS AT END OF YEAR 3,173,290



REVENUES AND OTHER SUPPORT

Contributions	96,938
Grant Revenue	49,642
Investment Return	103,225
Net Special Event Revenue	194,858

TOTAL REVENUES AND OTHER SUPPORT 444,663

EXPENSES

Charitable Donations	178,231
Management and General	43,284
Total Expenses	221,515

CHANGE IN NET ASSETS 223,148

NET ASSETS AT BEGINNING OF YEAR 1,182,523

NET ASSETS AT END OF YEAR 1,405,671



2017-2018 LifePath, Inc. & LifePath Foundation

Donor List July 1, 2017 - June 30, 2018

MAJOR DONORS \$10,000-\$55,000

Anonymous Donor
The Donald B. & Dorothy L.
Stabler Foundation
Brown & Brown of Lehigh Valley
BSI Corporate Benefits
Capital BlueCross
Barry and Marcy Dobil
Arnold Levin
Norris, McLaughlin

SPECIAL SUPPORTERS \$1000-\$10,000

Advanced Micro Computer
Specialists
Allegra Marketing Print Mail
Alvin H. Butz, Inc.
American Bank
Anonymous Donor
Barbara Silver Levin Foundation
BB&T Retirement & Institutional
Services
Toby and Karen Bell
Bill Sugra Memorial Fund
Bimbo Bakeries
Caitlyn Bixler
Bucks County Foundation
Campbell Rappold & Yurasits LLP
Cigars International
Paul Coleman
Computer Aid
Concannon, Miller & Co., P.C.
Coopersburg Construction Corp.
David Corpora
Craft Ladies - Ridge Crest
Christmas Shop
Delta T Group
Robert Dudero
John F. Ehresman
First Commonwealth Federal
Credit Union
GBB & Co., LLP
Gross McGinley, LLP

HCSC Enterprises, Inc.
Jeffrey K. Herr
Horwith Trucks
Terry and Judy Iasiello
Interstate Fleets, Inc.
Janney Montgomery Scott LLC
Just Born
Kaj E. Karch
George P. Kurtz
Lafayette Ambassador Bank
Lehigh Valley Community
Foundation
Lehigh Valley Iron Pigs
Brian M. and Christine
Lindenmuth
John and Tina Rehberg
M&T Bank
M&T Charitable Foundation
Ronald Matan
McGoldrick Leasing Co., Inc.
MFP Realty Holdings, LLC
Miers Insurance
MillerSearles
Jack Morrone
Robert and Roberta Muche
Scott D. Nester
Robert & Kate Niehaus
One Financial Services
PCPA Workers' Comp Trust
PDC Pharmacy
People First Federal Credit Union
Phantoms Charities

PICPA
PNC Foundation
Raymour & Flanigan
Redner's Markets, Inc.
Regan, Levin, Bloss, Brown &
Savchak, PC
William J. Rogers
SAGE Design-Build, Inc.
Sarah Santos
Saucon Mutual Insurance
Company
Selective Insurance Co. of
America
Mahesh Shrestha
SJ Real Estate Advisory, LLC
Sobel & Co., LLC, CPA
Carl Sparano
St. John's Evangelical Lutheran
Church
Richard J. Stfanick
The Benecon Group, Inc.
The Erie Community Foundation
The Lehr Foundation
Tubiello-Harr & Associates, LLC
U.S. Medical Staffing
Univest Corporation of
Pennsylvania
Kevin Van Fleet
Walmart
Working Dog Press
XL Catlin

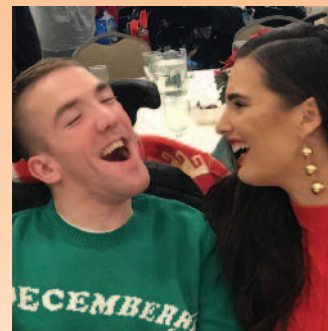

FRIENDS OF LIFEPAH \$100-\$1000

Abraham, Borda, Corvino, Butz,
LaValva & Co. PC
Absolute Property
Maintenance, LLC
Burton Ackerman
Michael W. Adams
Dominic Adams
Adams Outdoor Advertising
Michael Agriesti
Robert Aivazian
William Alberts
AlSCO National Linen Division
Mark G. Angeny
Judith Arangio
Ashley Development Corp.
Don Augsburgur
Catherine Bailey



Together at the Highmark Walk

Stephen Bajan
 Baker Tilly Virchow Krause
 Larry J. Beard
 Sandra J. Berlin-Wessel
 Patricia Bisbing
 Robert & Lydia Boileau
 Borough of Silverdale
 Terri Boyd
 BPA Sales, LP
 Joseph Brake
 Buckno Lisicky & Co.
 Bucks County Tax Collectors
 Association
 Carol Bunderla
 Mathew Burt
 Clifford Cardine
 Care & Share Thrift Shoppes, Inc.
 Ronald D. Casbon
 Chipotle Mexican Grill
 Charles Coe
 Lori T. Coffman
 Cohen & Feeley Attys. at Law
 George B. and Beverly Coleman
 Communications Workers of
 America
 Connell Funeral Home, Inc.
 Ruth Cook
 Corbenic Partners
 Cornerstone Advisors Asset
 Management, LLC
 Cornick, Garber & Sandler, LLP
 Michael P. Corpora
 Anthony Couto
 Valentine Croft
 Dan Steinhauer Pool Service LLC
 Wayne H. Dauber
 Alan J. Davis
 Marjorie Dean
 Delta Dental
 Randy Dengler
 Thomas and Kathleen Dieter
 Mark Dilonno
 Miles T. Dikeman
 Barbara DiLeo
 Thomas Dipaolo
 Julie Dodson
 Dorn Water Conditioning
 Vicki Doule
 John Dowling
 Chester Dudzinski

Sharon Duncan Sylvan Duncan
 Business Assoc., Inc.
 William Dwyer
 Vicki Ebner
 Nathan and Ingrid Eckhart
 Embassy Bank
 Nancy Erwetowski
 ESSA Bank & Trust
 Xavier Faura



Together with Bimbo Bakeries

Charles Fickert
 Merry Landis Fine Art Resources
 Firsttrust Bank
 Mike Fitzgerald
 Five Below
 Robert M. Ford
 Foundations Community
 Partnership
 Jeffrey Frank
 Franklin Hill Vineyards
 Gary C. Frantz
 Fred J. Jaindl Foundation
 Sandy Fuquay
 Tom Garrity
 General Healthcare Resources
 Gerald W. Snyder & Associates
 Inc
 Gertrude Hawk Fundraiser
 Michael Gigler
 Gillespie Printing
 Daniel Giordano
 John Golaszewski
 Mark J. Goldstein
 Mary Gough
 Samuel Graham

Franklin Green
 James Hangey
 Allene Hansen - Picardi
 David Hartman
 Justin Hartrum
 Hartzell's Pharmacy Inc.
 Amy L. Hawley
 Healing Through The Arts
 Thomas Heckler

Charlene Hertzog
 Highmark Blue Shield
 William B. Hillanbrand
 George Hlavac
 Clarence Holland
 Holy Cross Lutheran Church
 Barbara A. Howald
 Judy Hunter
 Robert and Brenda Hutnik
 Anthony and Suzanne Iasiello
 Thomas and Anita Iasiello
 Nikki Iasiello
 Dellie and Lois Iasiello
 Eric and Annette Iasiello
 IKOR of Bucks & Mercer Counties
 Nancy J. Ingram
 J.M. Uliana & Associates, LLC
 JL Mann Consulting
 Samuel J. Jones
 K & B Couriers
 Steven Katz
 Keith Snyder Glass & Window
 Works
 John and Joanne Kelly
 Kenneth Brislin Orthopaedic

Specialists
 James M. Kenny
 Key Bank
 Tanya Khazan
 Anthony K. Killian
 Kingspry
 Louise Knoeller
 Helen Koenig
 Charles E. Kovar
 KPMG LLP
 Bohdan Kulchycky
 George Kurteson
 John & Kathryn Lally
 Timothy C. Lash
 Sally Law
 John E. Lear
 Nicholas Len
 Lesavoy Butz & Seitz LLC
 Liquid Interactive
 Richard and Kathleen
 Lutterschmidt
 Robert Madden
 Doug Mancini
 Ellen & Anthony Manno
 Martin Guitar
 William C. Mason
 Mark D. Maurer
 Gary Maurer
 McDermott Investment
 Advisors, LLC
 Michael McDonald
 E. Harry McGuirk
 Larry R. McLean
 James McMenamin
 Kara McShane Chester
 Michael D. Mellow
 Midtown Abstract
 Marion Miller
 Miller Family Trust
 Mobility Works
 Jeffrey Mohler
 Monica Morekin-Serfas
 Terry Moyer
 Nabil Muallem
 Alice Mudge
 New Jersey State Grange
 New Tripoli Bank
 Nicole and Shalin Jani O'Hara
 Daniel O'Neill
 Robert Osifchin

Lorraine Osterstock
 Atul Patel
 Thomas Pecuch
 PenTeleData
 People's Security Bank & Trust
 Chris J. Persichetti
 Joseph & Patricia Piccerillo
 David and Betsy Plaskett
 Joseph F. Pomrink

Michael Slonaker
 Eleanor Smith
 Spirk Brothers, Inc.
 Daniel A. Splendido
 Jane P. Splendido
 Alan Stangl
 Stellar Construction Co., Inc.
 Thomas R. Stenhouse
 Phebe Strong



The Craft Ladies crafting together for LifePath

Maria Post
 Robert Pretopapa
 David Procter
 Professional Benefit
 Consultants, Inc.
 QNB Bank
 Paul Radetzky
 Reed Technology
 James Reich
 Karla Richards
 Dorothy Rieser
 Lois Roberts
 Heather Rodale
 Joseph A. Rossowski
 Ann Rutt
 G. Roger Rutt
 David Sample
 Saul Ewing Arnstein & Lehr
 Marvin R. Schleicher
 Joseph and Kathy Schreiner
 Blythe Seese
 Shanteel Yoga Sanctuary, LLC
 ShopRite of Hunterdon County
 Karl Siebert
 Richard E. Sierzega
 David E. Sierzega

Charles M. Strzelecki
 Robert L. Superka
 Francis Szvetcz
 Diane Tallman
 Teladoc
 Joseph A. Terrible
 Maryann & Robert Thatcher
 The Agency ACBH
 The Brothers That Just Do Gutters
 Nicholas Tranguch
 George H. Treisner
 Robert and Carolyn Turzanski
 Valley Builders, LLC
 Valley Realty Holdings LTD
 Ryan Van Fleet
 Dave Vastag
 Thomas S. Wagner
 Kindra Walker
 West Side Hammer Electric
 Christopher P. Williams
 Gary Wolf
 Workplace Central
 Kelly Wright
 Albert & Sharon Yurvati
 Alice Zampella

IN-KIND DONORS

Absolute Property Maintenance
 LLC
 American Bank
 Apollo Grill
 Ashley Home Store-Country
 Junction
 Barbara Bamford
 Karen and Toby Bell
 Borderline Restaurant
 Shirley Brasseur
 Pat Browne
 BSI Corporate Benefits
 Buckno Lisicky & Co.
 Burkholder's Heating & Air
 Conditioning
 Capital BlueCross
 Care & Share Thrift Shoppes, Inc.
 Cigars International
 Lori T. Coffman
 Paul Coleman
 Connell Funeral Home, Inc.
 Creative Closets, Ltd.
 Delta T Group
 DeSales University
 John F. Ehresman
 Fine Art Resources
 Franklin Hill Vineyards
 Sandra Gaspar
 GBB & Co., LLP
 Giant Stores
 Gross McGinley, LLP
 Hartzell's Pharmacy Inc.
 Amy L. Hawley
 Healing Through The Arts
 Heritage Martial Arts
 Hershey Bears Hockey
 Holiday Inn Conference Center
 Judy and Terry Iasiello
 Nancy J. Ingram
 Interstate Fleets, Inc.
 Josh Early Candies
 Just Born
 Annette Kaiser
 Kenneth Brislin Orthopaedic
 Specialists
 Blanche Kline
 Joseph Landrigan
 Lehigh Valley Iron Pigs

Longwood Gardens
 Lowe's
 Kenneth and Catherine Margraff
 Martin Guitar
 Ronald Matan
 Miller Supply Ace Hardware
 Mutual of Omaha
 Nestle Purina Pet Food Company
 Fred and Cam Nomie
 Nicole O'Hara
 One Financial Services
 Palace Restaurant
 PDC Pharmacy
 Pennsylvania Shakespeare
 Festival
 Chris Persichetti
 Prime Steakhouse
 Putt University Miniature Golf
 Dawn Quinn
 Redner's Warehouse Markets
 Norman S. Sarachek
 Sellersville Theater
 Sherry Clewell Photography
 Shively's Moving & Storage Co.
 David E. Sierzega
 State Theatre Center for the Arts
 Susan Bella Jewelry
 The Hotel Hershey
 The Morning Call
 The Social Still
 The Town and Country Restaurant
 The Washington House
 Restaurant
 Mark S. Tusan
 Dave Vastag
 Wegmans
 Weis Markets
 Wolfpack Search & Recovery
 Woodstone Golf Club
 Workplace Central
 Wright Concrete & Paving
 Yocco's
 Edward T. Zablocki

2017-2018 Memorial and Honorarium Gifts

Memorial and honorarium gifts are a wonderful way to pay tribute to a friend or family member while demonstrating your commitment to the work of LifePath. We are grateful that the donors listed on this page have chosen to memorialize and honor their loved ones in such a thoughtful way.

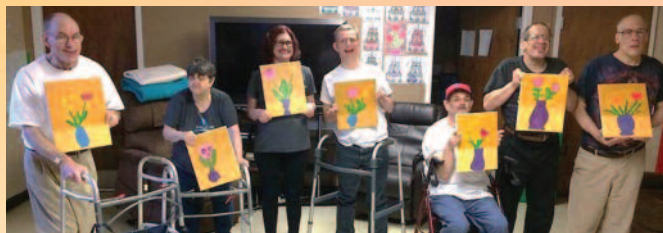

Friends painting together

HONORARIUM

Rob Brown

Steven Katz

Aaron Hinershitz and Jordan Gensemer

Gary and Holly Wolf

MEMORIAL

Anne Kovaleski

Shirley Lucas

Carol R. Goldstein

Mark J. Goldstein

Elizabeth Kelly

Elaine Lennon
Barbara Brown
Karen Kelly
Eleanor Smith
Narducci Chris
Ellen & Anthony Manno
Robert & Lydia Boileau
John and Joanne Kelly
Kaari and Craig Miller
Joseph & Sharon Grecco
Nicholas and Nancy Manno
Louann Jerrom
Tanya Khazan
Robert Michaelson

James E. Johnson

New Jersey State Grange

Jason Sprenger

Chrystal Finley
Carolyn Crouthamel

Julia Bixler

Julia Bixler
Indoff Incorporated
Kay Kendall
Allene Hansen - Picardi
Maureen Gregory
David Hartman
Diane Tallman
Maribeth Boehmer
Mary Dora Jone
Margaret Puy
Lois Thatcher
Joyce Sten
Caitlyn Bixler
Kara McShane Chester
Ruth Cook
Anne Scerri

Lauren Bell

Joseph A. Rossowski

Michael Golaszewski

Irene Neary
Robert Aivazian
Mary Ann Reynolds
Ronald Matan
Robert Dilullo
Nancy Erwetowski
Susan Neithercott
Thomas Dipaolo

Nancy Splendido

Jane P. Splendido

Rodney Levin

Arnold Levin

Scott Wagner

Thomas S. Wagner

Shawn Lash

Wayne H. Dauber
Timothy C. Lash

Stanley Stakiewicz

Ronald Matan

Thalia Gandelman

Phyllis Harbus

Tom Delmastro

Connell Funeral Home, Inc.
Robert Madden

Tyler Rutt

G. Roger Rutt

Vincent J. McAleese

Shirley Lucas

Anne Kovaleski

Eileen McAleese
Shirly Kelly
Charles & Donna Kovalcik
Thomas & Katherine Harper
Christopher Shugarts
Pamela Brodalski
James & Patricia Ferentz
John & Kathryn Lally
Nancy Anderson
Steven Gudowski

Virginia Ackerman

Robert Osifchin

SPECIAL THANKS!

Together we're stronger! An extra-special thanks to the hundreds of donors who donated up to \$100.00 this past year and to all our volunteers who helped strengthen us, especially the staff from BSI Corporate Benefits, Reed Technologies, Univest, AmeriGas, Olympus, Holy Cross Lutheran Church Social Ministry Committee (Rosewood Adopt-a-home), The Craft Ladies, Wolfpack Search and Rescue, contributors at our festivals, picnics, talent shows and luncheons.

Thank you!



LEHIGH VALLEY OFFICE

3500 High Point Boulevard • Bethlehem, PA 18017
Phone: 610.264.5724 • Fax: 610.264.2707

BUXMONT OFFICE

2 Life Mark Drive • Sellersville, PA 18960
Phone: 215.257.0471 • Fax: 215.257.0530

DREXEL HILL OFFICE

401 Pilgrim Lane, Suite 100 • Drexel Hill, PA 19026
Phone: 610.566.5029 • Fax: 610.566.5108

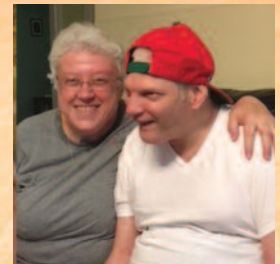

WWW.LIFEPATH.ORG

**To learn more about LifePath,
or to donate, please contact:**

**Annette Kaiser, Director,
Development and Communications
484.893.5539
or akaiser@lifepath.org**



This report is a product of the LifePath Foundation on behalf of LifePath, Inc. LifePath, Inc. and the LifePath Foundation are registered 501(c)3 non-profit organizations. Official registration and financial information may be obtained from the Pennsylvania Department of State by calling toll free, within Pennsylvania, 1.800.732.0999

Follow us on



Printed on recycled paper